



ESA ... A JOURNEY FOR ALL

INDIANA STATE COUNCIL NEWSLETTER
VOLUME 81, ISSUE 3 MARCH 2026

The LAMP



SPRING IS ALMOST HERE - GREETINGS ESA !

President - Jennifer Morris

Hello fellow travelers!

We have traveled through one heck of an Indiana winter. I am so glad to be pulling into the Spring Whistle Stop.

I am looking forward to being together at Spring Conference on March 14, 2026, hosted by Alpha Zeta, Fort Wayne, at the Roanoke



American Legion. Alpha Zeta will be great hostesses as always. Please refer to the February 15 eblast for additional information about Spring Conference.

The Indiana State Council board members met for the winter board meeting on February 28. I appreciate your understanding with the decision to delay the publication of the Lamp a couple of weeks to allow time to include important information

Gamma Pi is busy preparing to host our State Convention in June. Information about State Convention will be available at Spring Conference. In address to State Convention information there will be ESAMC updates available at Spring Conference.

This edition of the Lamp is full of important information. Please take the time to read this edition of the Lamp in full.

I hope you and your chapters are continuing to travel on a successful ESA track. Please do not hesitate to reach out to me and the board members if you need anything on this journey.

MARCH TOPICS:

News from your State Board	1
Chapter News	18
Proposed ByLaws	22
Dates to Remember	Last Page





ESA ... A JOURNEY FOR ALL



**First Vice President
Pam Vogel**



Greetings Indiana!

I am excited to announce the upcoming electoral candidates for 2026-27. This year, there will be an election for Educational Director at State Convention. The following are the nominations received by the deadline of December 31, 2025, and meet all requirements per ISC Bylaws for eligibility:

Indiana State Council- 2026-2027

Candidate Overview

1st Vice President - President Elect - Jaycee Peak, Chi Omicron

- Joined ESA in November 1970
- Life Active Member
- Life Active ESA Foundation
- 55 years of service
- Currently serving as 2nd Vice President for ISC
- Past ISC board positions held: President(1996-97), 1st Vice President, 2nd Vice President, Recording Secretary, Corresponding Secretary (Jan Rahn)
- Served on IC Executive board as Recording Secretary, Workshop Chairman, and State Presidents' Chair
- Chapter positions held: President, Vice President, Corresponding Secretary
- Fifth Degree Pallas Athene

2nd Vice President- Jan Engel - Delta Delta

- Joined ESA in 1992
- Life Active Member
- ESA Foundation Member
- 33 years of service
- Currently serving as Treasurer for ISC
- Past ISC board positions: President, 1st Vice President, 2nd Vice President, Treasurer (2), Educational Director, Lamp Editor
- Chapter positions held: President (3), Vice President (3), Secretary (2), Educational Director (5), Philanthropic Chair (5)



ESA ... A JOURNEY FOR ALL



Indiana State Council- 2026-2027... continued

Treasurer - Jenni Russ, Gamma Pi

- Joined ESA Phi Alpha (BallState) in 1992
- Life Active Member
- ESA Foundation Member
- Sustaining Member of ESA
- 33 years of service
- Currently serving as Corresponding Secretary(Jennifer Morris) for ISC
- Past ISC positions held: Recording Secretary, Parliamentarian, LAMP Editor (2), Chaplain, Awards, St. Jude Coordinator, Transition Coordinator (special appointment), ESA Foundation Counselor (2), Scrapbook
- Chapter positions held: President (3), Vice President (3), Treasurer (4), Recording Secretary (2), Parliamentarian (1), Educational Director (3), Philanthropic Chair(2)
- Member of Gamma Pi, Eta Pi, and Kappa Theta (co-founder)
- First Pearl +1
- Fifth Degree Pallas Athene

Recording Secretary - Brandy Small, Gamma Pi

- Joined ESA in 2021
- Will receive 5-year service pin in May
- Currently serving as Educational Director for ISC
- Currently serving as Parliamentarian for MARC
- Past ISC positions: Easter seals Coordinator and Special Projects Chair.
- Chapter positions held: President (2), Vice President (1), Educational Director(1)
- Fourth Degree Pallas Athene
- Parliamentarian - Open (no nominations)

Parliamentarian - Open (no nominations)



ESA ... A JOURNEY FOR ALL



Indiana State Council- 2026-2027... continued

Educational Director:

Candidate 1 - Kary Soto, Alpha XI

- Joined ESA in 2009
- 16 years of service
- Founding Member for Alpha XI
- Currently serving as Jr. Past President for ISC
- Past ISC positions: President, 1st Vice President, 2nd Vice President
- Chapter positions held: President, Vice President

Candidate 2 - Jan Lantz, Gamma Pi

- Joined ESA in 2017
- 8 years of service
- Member of ESA Foundation
- Currently serving as Parliamentarian for ISC
- Past ISC positions held: Chaplin (2), Parliamentarian
- Chapter positions held: VP - Gamma Pi, Educational - Eta Pi, Secretary - Chi Omicron, Ways/Means chair, Philanthropic chair.

All elected offices have at least one candidate except for Parliamentarian. Nominations will be taken from the floor at State Convention in June 2026.

ARTICLE II - Elections:

Section 5 - Qualifications of those nominated from the floor shall be read. Included in the qualifications, which shall be submitted to the First Vice President in writing, shall be verification of payment of International Council and State Council Dues and membership dues of the candidate.

Interested in joining ISC as Parliamentarian next year? Please read the job description listed below and contact me ASAP:

ARTICLE III - DUTIES OF ELECTED OFFICERS

Section 6. The Parliamentarian shall assist the President in Parliamentary Procedure when requested; appoint and be chairman of the Constitution and Bylaws Committee; receive proposed amendments for the Constitution, Bylaws, and Standing Rules from chapters in good standing by January 1 of each year; present them to the Executive Board; send the amended Constitution, Bylaws and Standing Rules to the newly installed Indiana State Council President within thirty (30) days of the Annual State Convention to be included in the President's Yearbook.

There are a few appointed board positions still needing to be filled. If you would like to serve on the board in one of these positions, please contact me ASAP. I am happy to meet one on one with you to discuss board opportunities. We would love to have you on ISC's board!



ESA ... A JOURNEY FOR ALL



**Second Vice President
Jaycee Peak**



Together Everyone Achieves More

Greetings Indiana!

Hello to everyone! I don't know about you, but, I'm so ready for SPRING WEATHER!!! The snow and cold weather can move right out Indiana NOW!!!

We are off to a great start this year with our philanthropic donations! This is also the time of the year when chapters will be hosting their Annual Philanthropic Events/Projects too. Be sure to watch the announcements in the monthly ISC eBlasts on t1 and 15th of the month. Be supportive to our chapters in their events/projects for our Philanthropic endeavors.

The Fall Conference raffle "Littleman Birdhouse and Feeder" by Tyler Keith Davis raised \$100 for Camp Riley. Many THANKS to the ESA members that came out to Anna's Celebration of Life "Rock the Night" event on December 6th. This year was amazing with the fundraising money raised!

Provided below are the 2026 upcoming ACOLF events that ESA is honored to assist with, please mark your calendars and volunteer your time for the events.

- Anna's 18-Hole Golf Challenge, Thursday, August 20, 2026, at Country Club of Indianapolis.
- Rock The Night, Saturday, December 5, 2026, at The Atrium, Indianapolis.

Please visit ACOLF's website for additional upcoming events for 2026 at <http://www.annascelebrationoflife.org>

Reminder: Philanthropic Report - due May 15, 2026

All forms are updated on the Indiana ESA website. Please reach out to me if you have any questions.



ESA ... A JOURNEY FOR ALL



Camp Riley Wish List 2025

Thank you for your interest in supporting Camp Riley! The following camper care and programming items directly impact the experience of youth attending Camp Riley each summer.

Priority items are marked in **red**.

Everyday Items Used at Camp

- o Twin size blankets
- o Large bean bags
- o Tye die supplies (ink/powder)
- o Friendship bracelet string (embroidery thread)- for making bracelets and necklaces
- o Washable crafting paint (gallon jugs)
 - o Construction paper (various colors)
 - o Canvases (various sizes)
 - o Play dough
 - o Air dry clay
 - o Crayons
- o Markers
- o Scissors (adult & kid)
- o Hot glue sticks
- o Elmer Sno-Drift paste
- o Musical instruments (egg shakers, boom whackers, maracas, etc.)
- o Bug repellent wipes- for campers with sensitive skin
- o Sunscreen (waterproof)
- o Masking tape
- o Label maker and tape
- o Night lights for cabins
- o Chewelery- necklace campers with sensory needs can chew or bite
- o Window markers
 - o Black or blue pens
- o Glue (various types: glue sticks, craft/cloth glue, etc.)
- o Board games/cards
- o White cotton t-shirts for tie dye (various sizes)
- o Spa Kit (nail polish & remover, face masks, make up & applicators, hair accessories)



ESA ... A JOURNEY FOR ALL



- Walmart gift cards
- Pillows (standard size: please no feather due to allergies)
- Pillow covers (plastic with zipper)
- Towels (washcloths, bath, & beach)
- Noise canceling headphones
- Wristbands (waterproof)
- Depends/disposable briefs (various sizes, especially typical sizes: medium & large)
- Disposable wipes
- Menstrual products
- Batteries: AA & AAA
- Re-sealable plastic bags (various sizes)
- Rolls of butcher paper- for banners, large signs, etc.
- Adapted scissor and paintbrushes
- Latex free disposable gloves (sizes: small, medium, large, and X-large)
- Reusable changing pads/chucks (cloth on one side, plastic on other side)
- Adapted card holders
- Headlamps
- Cloth, fabric, & felt
- Pocket folders
- Sponges
- Disinfectant wipes
- Facial tissue/Kleenex
- Eating and drinking equipment (shirt savers: long bibs, adaptive plates & silverware)
- Portable grates/grills- to place over fire for outdoor cooking
- Guitar (used or new)

Larger Item Wish List

- Wagons (larger heavy duty/utility, metal)- to assist with transporting camper gear (ex: camper luggage during check in/check out, campout gear, etc.)
- Sport chair tire tubes
- Bicycle shop gift card
- Foam wedges (like ones used for PR)- to prop up campers in bed
http://www.massagewarehouse.com/products/hausmann-pillow-echo-wedge/?F_All=Y
- Manual wheelchairs (lightly used or new)
- Portable, outdoor canopies/pop up tents



ESA ... A JOURNEY FOR ALL



Camp Riley 2026 T-Shirt

\$15 donation

T-shirts will be SAGE color.
Delivered to ESA State
Convention in June.

Available in Unisex Sizes
Small- 3XL

Orders Due MARCH 30

Checks Payable to:
Riley Children's Foundation

venmo to Mel Sexton,
include ESA or Camp t-shirt in
note

Melissa Sexton
@MelissaSexton



venmo





ESA ... A JOURNEY FOR ALL



INDIANA STATE COUNCIL
OF
EPSILON SIGMA ALPHA
INVITES YOU

Spring
CARD EVENT

BENEFITING
CAMP RILEY AMPHITHEATER
FIRE PIT RENOVATIONS



\$35 / PERSON
LIMIT 46
RESERVATIONS

SUNDAY
APRIL
26
2026

1:30PM - 3:30PM
INCLUDES 2
CARD KITS

**NORTHVIEW CHRISTIAN CHURCH
623 NORTH STATE ROAD 39
DANVILLE, IN 46122**

**RSVP TO JAYCEE PEAK BY 4/17/2026
JAYCEE.PEAK@GMAIL.COM**

FIELDS COFFEE WILL HAVE
BEVERAGES AND REFRESHMENTS
AVAILABLE FOR PURCHASE

See you there!



ESA ... A JOURNEY FOR ALL



**Treasurer
Jan Engel**



Thank you, thank you, thank you to all who got their dues in on time. I really appreciate it.

Coming up soon is sending your philanthropic donations, please go to the website to make sure you are sending to the correct person and using the correct form. If you have trouble, don't hesitate to call me 812.528.0549.

You have to love AI. I asked for a quick fun comment to give you and it didn't disappoint.

"My brain has too many tabs open" and my favorite "I walk around like everything's fine, but deep down, inside my shoe, my sock is sliding off."

Have an awesome day.

Epsilon Sigma Alpha
Indiana State Budget 2025-2026

Acct #		Corresponding Bylaw	Proposed	Actual
INCOME				
AA	2025 State Convention (1/2 Profit) Eta Phi	Article XI, Sect 7	\$ 2,577.40	\$ 2,577.40
BB	2026 State Convention (1/2 Profit) Gamma Pi	Article XI, Sect 7	\$ 1,500.00	\$ -
CC	Fall Conference	Article 1, Sect 3.a	\$ 250.00	\$ 766.50
DD	Spring Conference	Article 1, Sect 3.a	\$ 250.00	\$ -
EE	ISC Treasurer Ways and Means Project		\$ 250.00	\$ 770.00
FF	PIP Donation (IC Ad)		\$ 50.00	\$ 50.00
GG	State Convention Loan Repayment	Article XI, Sect 6	\$ -	\$ -
HH	State Dues (\$50/chapter + \$10/member)	Article IX, Sect 2	\$ 2,220.00	\$ 1,980.00
II	Miscellaneous		\$ -	\$ -
JJ	CD Bond cash out		\$ -	\$ 5,000.00
IO a	Disaster Fund (In/Out)		\$ -	\$ -
IO b	ESA Foundation Scholarship (In/Out)		\$ -	\$ -
IO c	MARC Scholarship (In/Out)		\$ -	\$ -
IO d	Start Up Fund (In/Out)		\$ -	\$ -
IO e	State Project: Anna's Celebration of Life (In/Out)		\$ -	\$ -
IO f	State Project: Camp Riley (In/Out)		\$ -	\$ 120.00
IO g	International Project: Hope for Heroes (In/Out)		\$ -	\$ -
IO h	International Project: Easter Seals (In/Out)		\$ -	\$ -
IO i	International Project: St. Jude Children's Research Hospital (In/Out)		\$ -	\$ -
Total			\$ 7,097.40	\$ 11,263.90

Acct #			Proposed	Actual
EXPENSES				
A	Ad for IC Booklet Bank Charges and Check Printing CD Transfer to Savings ESA Member of the Year Ceremony Gift: Incoming IN		\$ 50.00	
B	MARC President Gifts: Outgoing, Incoming President* IC		\$ -	\$ (5,000.00)
C	Convention 2025-26 for State President* Jennifer Morris IC		\$ 85.00	
D	Convention 2026-27 State President Pam Vogel Indiana State		\$ -	
E	International Dues		\$ 225.00	
F	LAMP: Printing & Postage	Standing Rule 2	\$ 650.00	\$ (638.56)
G	Marc and IC Rep Registration Fee for State Convention 2025	1 Article XI,	\$ 1,595.00	
H	Marc and IC Rep Registration Fee for State Convention 2026	Sect 1	\$ 45.00	\$ (45.00)
I	MARC Conference Book Ad (1/2 page)		\$ 200.00	
J	MARC Conference Expenses for State President*		\$ 360.00	\$ (360.00)
K	Miscellaneous		\$ 360.00	\$ (360.00)
L	Officers' Postage*		\$ 50.00	\$ (100.00)
M	President/Treasurer's Bond (Annually)		\$ 660.00	\$ (185.00)
N	State Convention Loan	Article X, Sect 1.e	\$ -	\$ (40.00)
O	State President's (Incoming) IC Leadership Seminar Registration		\$ 78.00	\$ (78.00)
P	State Presidents (Incoming) Seminar (New)		\$ 100.00	
Q	State President's Allowance		\$ -	
R	State Scrapbook Expense (overlap years)*	Article XI, Sect 6	\$ -	
S	Tech (Website) July auto pay	Article X, Sect 1.d	\$ 150.00	
T	ISC Treasurer Ways & Means Project		\$ 1,000.00	
U		Article X, Sect 1.c	\$ 50.00	\$ (50.00)
V			\$ -	
W			\$ 125.00	
X				\$ (170.17)
IO a	Disaster Fund (In/Out)		\$ -	\$ (2,541.48)
IO b	ESA Foundation Scholarship (In/Out)		\$ -	\$ -
IO c	MARC Scholarship (In/Out)		\$ -	\$ -
IO d	Start Up Fund (In/Out)		\$ -	\$ -
IO e	State Project: Anna's Celebration of Life (In/Out)		\$ -	\$ -
IO f	State Project: Camp Riley (In/Out)		\$ -	\$ (4,820.00)
IO g	International Project: Hope for Heroes (In/Out)		\$ -	\$ -
IO h	International Project: Easter Seals (In/Out)		\$ -	\$ -
IO i	International Project: St. Jude Children's Research Hospital (In/Out)		\$ -	\$ -
Total			\$ 5,783.00	\$ (14,028.21)

Expenses	\$ 5,783.00	\$ (14,028.21)
Profit	\$ 7,097.40	\$ 11,263.90
	\$ 1,314.40	\$ (2,764.31)

As of 2.28.26

Available checking account balance	\$	20,551.30
Savings Account balance	\$	800.00
CD (matures in July)	\$	5,000.00



ESA ... A JOURNEY FOR ALL



**Webmaster
Courtney Ginder**



Hello Indiana ESA!

I hope you all had a safe and warm winter (as much as you could with the snow and freezing temperatures)! I have loved seeing all of your fundraisers, events, and chapter socials, and I love sharing them on our state social media channels. Don't forget to send me your events so that I can put them on the website and advertise them on social

media! Please let me know if you need any assistance with accessing the password-protected sections of the state website. I am reachable by email at cbginder@gmail.com. I am happy to help in any way needed.

See you at Spring Conference!

Types of ESA Membership

Community Membership

Open to anyone ages 18 and older.

Collegiate Membership

Open to anyone ages 18 and over and enrolled at a university or college

Legacy Membership

Close relatives of currently active ESA members may join at a reduced rate.

Elan Membership

For members under the age of 18, under guidance of a community member.



ESA ... A JOURNEY FOR ALL



**Educational Coordinator
Brandy Small**



EPSILON SIGMA ALPHA

Unique and Interesting facts about TRAINS

1. One locomotive weighs about as much as 108 hippos. Tier 4 locomotives weigh a whopping 432,000 pounds — the same as 108 hippos weighing in at 4,000 pounds each. These 6-axle engines have 4,400 traction horsepower and can reach a maximum speed of 70 miles per hour pulling thousands of tons of freight.
2. Train symbolism revolves around journeys, time, progress, and destiny, representing life's path, societal changes (modernity/industrialization), structured movement (tracks vs. free roads), and even spiritual or personal transitions, often highlighting themes of connection, isolation, or predetermined fate. It embodies movement, representing both hope and the inevitability of change, with elements like tracks signifying destiny and passengers reflecting social dynamics.
3. Toy train sets help children develop valuable skills. Storytelling, creative thinking, dexterity, vocabulary, teamwork, turn-taking, mathematics
4. Bullet Trains Float: Some modern "maglev" trains in Japan use magnets to hover just above the track, eliminating friction to reach speeds up to 375 mph.
5. The Longest Railway: The Trans-Siberian Railway in Russia is the longest, stretching over 5,700 miles. Only continent that does not have trains is Antarctica, due to the cold and icy conditions that would make the railways unsafe.

Thank you to the chapters that have submitted educationals so far! Please continue to submit!

If anyone has ideas or topics they would like for me to cover and present in a detailed setting, please let me know! I am happy to research and present to the group! Hope to see you all at Spring Conference !

- Brandy Small



ESA ... A JOURNEY FOR ALL



Easterseals Special Project

I am looking forward to completing the Sensory Bench Project! Please bring all rolled change to the Spring conference. I am excited to see how much we raise with our CHANGE WARS!!! Remember there will be prizes to the chapters who raise the most money AND the chapter with the highest percentage!

Please know that your support towards this project has been incredible! It has been an honor to be part of this along side each one of you! Thank you for allowing and supporting me within this opportunity to represent ESA for this special project, as we continue to make life changing improvements for those in need!

Note from Easterseals

Everyone we serve, including our staff, is welcome to enjoy the Sensory Garden. It's designed to be a calm, inviting place where people can relax and enjoy the outdoors. There will be sensory-friendly features, peaceful spots to sit and unwind and a walking path. The garden will also be available for community and public events. WE THANK YOU for all the support within the communities!



**PENNIES, NICKELS, QUARTERS
AND DIMES....
CHAPTER THAT BRINGS THE MOST
WINS A PRIZE!**

**PLEASE RETURN ALL ROLLED CHANGE TO
SPRING CONFERENCE.**

**STATE PROJECT TO COMPLETE THE SENSORY
BENCH FOR EASTERSEALS CROSSROADS.**

**QUESTIONS: BRANDY SMALL
765-894-7417 BRANDYSMALL13@YAHOO.COM**

**PRIZES FOR
THE MOST \$\$
AND MOST %
PERCENTAGE**

**ADDITIONAL
FUNDS
COLLECTED
WILL BE PUT
TOWARDS
OTHER
PROJECTS**

**GOAL:
\$619.51**





ESA ... A JOURNEY FOR ALL



Corresponding Secretary Jenni Russ



Greetings!

I have a very important update regarding Indiana e-blast and LAMP emails. You may recall that we implemented the communications opt-in system last June as a response to the inability to collect chapter rosters or otherwise obtain member emails. All who completed that online Indiana opt-in form receive the twice-monthly e-blast and The LAMP. Beginning April 1, the Indiana opt-in system will no longer be active and the recipient list will be generated from a report prepared by ESAMC (formerly Headquarters).

Why is this happening? It's quite exciting! ESAMC has developed a way for state communicators to access email addresses for members who have not opted out of communications from their state councils. For all members who have an email address on file with ESAMC, the default for all communication types is opted-in. To ensure these preferences are managed in one location, any updates now must be made in Member Center, not directly with the individual state leadership.

What does this mean for you? If you opted-in using the Indiana form since it was distributed in June and are a member in good standing (having paid your annual dues to Epsilon Sigma Alpha International), you likely won't notice a thing! The only difference will be the footer at the bottom of each email from the Corresponding Secretary and LAMP accounts. The link for changing your communication preferences will now direct you to log into Member Center on the ESA website, rather than to an Indiana managed form.

If you opted-in but are no longer a member in good standing with ESA (you have not paid your dues or are not a life active member), beginning April 1 you may no longer receive the Indiana ESA communications. Any time an individual rolls off the member report, the president of that member's chapter will be contacted to allow that member time to reinstate their membership, but when these efforts fail, that individual, by virtue of no longer being a member, will be removed from the Indiana ESA communications.

If you did not opt-in using the Indiana online form this year but have not opted out of state communications in Member Center on the Epsilon Sigma Alpha website (not the Indiana ESA website), you should have received a welcome email the first week of March from iscesacorresponding@gmail.com explaining that you've been added to Indiana communications distribution. That email explained why you were added and included detailed instructions on how to opt-out of those communications if you wish to do so. You also will have received this LAMP issue directly, not through a chapter member forwarding it to you.

Chapter Presidents and Treasurers: Be sure you are checking ESAMC member rosters for your chapter periodically and comparing that to your internal roster. While reconciling the Indiana managed subscriber list and the ESAMC member report, it was discovered that some who opted in are not members in good standing. In some cases, these individuals recently lapsed on their dues and simply needed a reminder, but some had been lapsed for several years. It's certainly easy to forget about membership dues or overlook a reminder email, but we want to ensure communications that may contain member addresses or other personal details are only received by active ESA members. Please review paragraph 4 above for more information and please check your chapter rosters so you can alert members when they "fall off" the roster due to non-payment.

I know change is hard, and believe me, when I realized this meant a different process to learn and execute monthly, I was not thrilled. However, sometimes change is necessary, and thankfully, Mackeigan Bickel at ESAMC prepared an amazing Standard Operating Procedure document of step-by-step instructions, which will remain in the procedures manual for my successors.

I'll be happy to answer your questions at Spring Conference, or you can email me with your questions at iscesacorresponding@gmail.com.



**Parliamentarian
Jan Lantz**

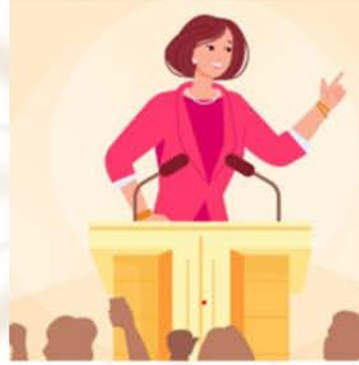

Thank you to all those that submitted bylaw changes for the 2025-2026 calendar year. We did receive a good amount but a very manageable amount. They are all formatted with the text change and reason for the change for your review. The State Board reviewed and voted to move all proposed bylaws to the membership for review. Several are just what you would relate to housekeeping or verbiage to bring in alignment. We also reviewed the proposed changes attached to the Executive Board Standing Rules and voted to pass. Please plan to allow time in your May Chapter meetings to discuss and prepare your delegates for voting before the upcoming State Convention in June.

“Nurture you mind with great thoughts, for you will never go any higher than you think” Benjamin Disraeli

**Chaplain
Judy Flannery**



In pondering our president’s theme, I remembered a lovely children’s story, *The Little Engine That Could* by Watty Piper. I know many, if not all, of you can remember its famous line, “I think I can, I think I can, I think I can.” The little blue engine volunteered to take railroad cars that other bigger and faster engines thought beneath them to pull. Many believed this little engine would not be successful but she was! Her positivity, confidence and determination with encouragement from her friends won the day. As she completed her trip, she said, “I thought I could, I thought I could”.

This story is a metaphor for my work in ESA. There have been service opportunities that I believed I did not have the skills to successfully perform the activity. But I was successful like the little engine, “I think I can” and “I knew I could”. Perhaps you also are like the little engine and isn’t it wonderful.

Despite 10 inches of snow still on my front lawn, May 15 will be here before we know it. Please go to <https://www.indianaesa.org/state-convention-forms/> to complete flag ceremony info and celebration of life submissions. The flag ceremony form has been tweaked to include a “journey” your chapter may have taken this year. Think of educationals, socials or actual trips. Any questions, please let me know.



ESA ... A JOURNEY FOR ALL



Hello Indiana ESA!

I am looking forward to celebrating everyone’s creativity at State Convention this year!

At Fall Conference I announced a wonderful collaborative art project that includes all of the state’s chapters as well as each one of the state board members. Each chapter has been given a few train track pieces to paint/decorate to represent their chapter however they wish. Each state board member has been given a train car to decorate to represent their position on the state board. Together we will have a beautiful train and train track art piece to gift to Jennifer Morris at the end of State Convention 2026 for her to remember her year by.

Association of the Arts Chair Morgan Nichols



Please remember to decorate your train-related art pieces and give them to me by 6/13/26 at State Convention for presentation to Jennifer Morris on 6/14/26. I highly encourage you/your chapter to **submit your creations to the Association of the Arts and mark it for the President’s theme.** if you do submit them for Association of the Arts, then they will need to be brought into the Association of the Arts room during the check-in time (usually sometime Friday afternoon/evening). Exact check-in dates/times will be provided at a later date by our wonderful State Convention host: Gamma Pi Chapter.

Reminder to submit your Association of the Arts entries by MAY 15, 2026, using the form on the Indiana ESA website at: www.Indianaesa.org under More > Forms > State Convention Forms > Association of the Arts Entry Form. Or use this direct link: [Association of the Arts Form](#) (you will need to log into your account).

If you are unsure which category best fits your creative piece or have any questions, please don’t hesitate to reach out. You can email me at MorganESAEtaPi@gmail.com or text me at 765-490-5921.

Unfortunately, I will not be at Spring Conference as I will be attending a friend’s wedding. If you plan to bring your train track/car creation at that time, please let me know and I will arrange for one of the Eta Pi members to collect all art creations and give them to me for safekeeping until State Convention.

I can’t wait to see the amazing artistic journeys you all embark on for the rest of 2026!



Lamp Editor Mary Brewer

One of my favorite sayings is, “The journey is the reward.” As our sisterhood moves forward along the tracks into a new season, we celebrate not just where we’re going, but the memories, friendships, and experiences that make the journey together so special. So, Welcome Spring! See you all at the Spring Conference!



ESA ... A JOURNEY FOR ALL



**ESA Foundations Chair
Carmen Oswalt**



Your ESA Foundation Chairman is going to be very short and sweet. The deadline for applying is past, there is nothing much going on-unless you want to become a member of the ESA Foundation? I will get you the form and welcome you with open arms.

Otherwise enjoy your Spring and hope to see you in June!

STAY CONNECTED

INDIANA ESA WEBSITE:
[HTTP://WWW.INDIANAESA.ORG/](http://www.indianaesa.org/)

**ESA INTERNATIONAL (IC)
WEBSITE:**
[HTTPS://WWW.EPSILONSIGMAAL
PHA.ORG](https://www.epsilonsigmaalpa.org)

FACEBOOK:
INDIANA EPSILON SIGMA ALPHA



EPSILON SIGMA ALPHA



ESA ... A JOURNEY FOR ALL



Beta Phi, Rockville

Hello from Rockville!! Hope everyone is staying warm in this ridiculously cold weather. We had our Thanksgiving dinner in November with the help from Delta Zeta, Terre Haute. We served or delivered over 300 meals, so it was a great turn out. We bought a local family a Thanksgiving meal plus some other groceries and in December we bought Christmas for 2 local high school students. We are having a Valentines social with our spouses or a guest in February and then hope to see everyone in Fort Wayne for Spring Conference.

Chi Omicron, Avon

Good Vibes, Great Times ...

Over the past few months, we have been celebrating and having fun! We gathered at Serena Williams' home for our annual Friendsgiving celebration. This year's theme was food from around the world. We feasted on foods from Mexico, Italy, Poland, Germany, France, Turkey, Canada and Vietnam. After our feast we all shared our country's holiday traditions and then we shared our family traditions.

We joined our Eta Pi sisters for a joint social at The Tie Dye Lab in Avon for an evening of fun and creativity to make shirts and bags while catching up with lots of laughter! We each took home a cool new piece of tie-dyed beauty to remember the evening.

We also got together to do some crafts for our Ways and Means, had a few craft sales that we participated in and truly enjoyed each other's company throughout the holiday season.

In January, we met up to create vision boards to welcome the new year with good vibes!

Lastly, but certainly not least, we welcomed two new pledges, Bridget "Anderson" Jones and Angie Woods! We are excited to welcome them and look forward to their excitement and knowledge being added to our chapter!





Chi Omicron, Avon

Good Vibes, Great Times ...

Over the past few months, we have been celebrating and having fun! We gathered at Serena Williams' home for our annual Friendsgiving celebration. This year's theme was food from around the world. We feasted on foods from Mexico, Italy, Poland, Germany, France, Turkey, Canada and Vietnam. After our feast we all shared our country's holiday traditions and then we shared our family traditions.

We joined our Eta Pi sisters for a joint social at The Tie Dye Lab in Avon for an evening of fun and creativity to make shirts and bags while catching up with lots of laughter! We each took home a cool new piece of tie-dyed beauty to remember the evening.

We also got together to do some crafts for our Ways and Means, had a few craft sales that we participated in and truly enjoyed each other's company throughout the holiday season.

In January, we met up to create vision boards to welcome the new year with good vibes!

Lastly, but certainly not least, we welcomed two new pledges, Bridget "Anderson" Jones and Angie Woods! We are excited to welcome them and look forward to their excitement and knowledge being added to our chapter!





Eta Pi, Fishers

ESAHello Indiana ESA!

Eta Pi has stayed busy, even with the snow and cold! We helped decorate Outreach for Christmas, served dinner at Ronald McDonald House in downtown Indianapolis by Riley and helped pack meal kits for Pack Away Hunger. We also had fun socials at Carmel Christkindlmarkt, the Carmel Winter Farmers Market, and the Ladies Market at the Hamilton County Fairgrounds.

We have some exciting events coming up for the Spring, and would love to have you join us! We will be selling pre-filled Easter Eggs benefiting Eggs for Easterseals this month, with local delivery around the Indianapolis area. Please reach out to any Eta Pi member or our social media pages if you would like to purchase eggs!

We will also be holding our annual Mystery Dinner benefiting Anna's Celebration of Life on April 18 at the Fishers American Legion! Our theme this year is Panic at the House of Groove, and will be 1970s themed! Please stay tuned to our social media pages for information on when tickets go on sale.

We also have a special project this year donating books to Little Free Libraries around the Fishers and Indianapolis areas. If you have any books that you would like to donate, please contact an Eta Pi member and we'll get them into Little Free Libraries for you!

We have been having a great time at our chapter book club, adding *The Prison Healer* by Lynette Noni, *Small Great Things* by Jodi Picoult, and *A Flicker in the Dark* by Stacy Willingham. This month, we're reading *James* by Percival Everett.

We're looking forward to seeing everyone at Spring Conference!
Love, Eta Pi





Gamma Pi, Indianapolis

We would like to take a moment to recognize one of our ESA Chapter Members Lynn Howley - Lynn was elected to serve as IC Parliamentarian on the International Council Board 2025-2026 year. Lynn just returned from a trip to Palm Springs escaping some of our Indiana Winter and will be on a journey to Colorado, Alabama, representing at our very own Indiana State Convention, Virginia and many more activities and places through 2026 representing ESA and the International Council Board. Thank you, Lynn, for your service.



Gamma Pi officially launched Book Club - we jumped right in with our first meeting in November reading - "The Guernsey Literary and Potato Peel Pie Society" describing a mess of lovable oddballs, heartwarming, bonding and tender. Deciding to start out meeting every other month, we set our next meeting January, and book titled "Plain Truth" Jodi Picoult, A glimpse into the life of a young Amish girls and Amish life.



December brought a favorite time of year "Christmas" a chance for our chapter to get together and celebrate. We had our Holiday Dinner at "Vino Villa" and our Secret Sister gift exchange, as well as a fun games and door prizes planned by our Social Committee.

A favorite part of the Holiday's is our giving and donating and purchasing Christmas presents for groups we partner with. Resources of other



partners were utilized to collect and donate items from North and South over the city and then delivered to HVAF(Veteran Affairs-Hope for Heroes). Partnered with Little Flower Catholic Church and Johnson County United Way.

What's next you ask ... Gamma Pi is getting ready for two of our biggest Philanthropic Fund Raisers we will be reporting on next time our Reverse Raffle & Purse Bingo.

Rather than in the previous format with "Now Reads" and "Change to Read" this updated format includes the original language in plain black text without underlines or strikethrough text. This updated format is consistent with RRO recommendations. **Strikeout text indicates language proposed to be removed; underlined and red indicates language proposed to be added.**

=====
Proposal #1.1

Bylaws

Action: Add to Article XII:

Signing Checks All checks and other orders for the payment of money issued in the name of the Indiana State Council shall be signed by the Treasurer. The President must also be listed as a signing agent on all checking and savings accounts with the banks handling the funds for the Indiana State Council of Epsilon Sigma Alpha International, Inc.

Signing Contracts and Other Instruments Only the Treasurer and President can sign contracts and agreements for the Indiana State Council, provided they have the approval of the Executive Board. This includes any contracts for new philanthropic projects or fundraising events held by the Indiana State Council.

Reason: to move all language about financial and contract authority to one standalone section with other financial procedures. Also, make the language more concise.

Proposal #1.2

Bylaws Article III Section 1 subsection c

Action: Delete

c. Along with the Treasurer, the President must approve any contracts signed on behalf of the Indiana State Council, including contracts for any new philanthropic projects or fundraising events held by the Indiana State Council before the contract is signed.

Reason: to remove duplication of content as has been relocated to Article XII

Proposal #1.3

Bylaws Article III Section 5

The Treasurer shall be bonded by an accredited bonding company (amount and company to be approved by the Executive Board), receive all monies, pay all bills (approved by the Executive Board) and have the books audited two weeks prior to the Annual State Convention. The signature of the President and Treasurer will be placed on file for the checking and savings accounts with the banks handling the Funds for the Indiana State Council of Epsilon Sigma Alpha International, Inc. Shall serve on the Budget Committee. Shall appoint a Credentials Committee and serve as its chairman. Along with the President, the Treasurer must approve any contracts signed on behalf of the Indiana State Council, including contracts for any new philanthropic projects or fundraising events held by the Indiana State Council before the contract is signed.

Reason: to remove duplication of content as has been relocated to Article XII

Proposal #2

Bylaws Article II Section 1a. (Elections)a. With the exception of Treasurer, all officers They shall assume their duties at the close of the Annual State Convention and continue in office until the close of the next Annual State Convention. The Treasurer shall assume their duties at the start of the fiscal year and continue in office until the end of that fiscal year.

Reason: Change to indicate Treasurer will serve until end of fiscal year.

Proposal #3

BylawsArticle II Section 1 b. (Elections)b.No officer shall succeed herself or himself in the same office. An officer is eligible to be nominated to succeed himself or herself only if, by the time of the vote at the Annual State Convention, no qualified nominations have been received for that office. The officer may serve in this capacity for no longer than two (2) consecutive terms.

Reason: To allow for a vacancy to be filled with incumbent if no other nominations are received. To set a term limit.

Proposal #4.1

BylawsArticle IV. Section 2The State LAMP Editor shall edit and publish the State Paper quarterly for the Indiana State Council; mail or e-mail a copy to each member in good standing; keep a copy of each issue of The LAMP on file at all times.; submit for approval to the Executive Board a financial report of the costs of editing, publishing, and mailing issues of the LAMP.

Reason: To bring into alignment with current operating procedures. The LAMP is distributed by email. Members in good standing may request a print copy be mailed but that quantity can fluctuate throughout the year. The budget committee determines appropriate budgeted amount each year based on demand and availability of free copying. The LAMP Editor submits bills following requirements for reimbursement.

Proposal #4.2

BylawsStanding Rule #5Bids for publication of THE LAMP shall be presented at the February Board Meeting and contract shall be prepared for acceptance by the Executive Board.

Action: Delete. Reason: To bring into alignment with current operating procedures. The LAMP is distributed by email. Members in good standing may request a print copy be mailed but that quantity can fluctuate throughout year. Budget committee can determine appropriate budgeted amount each year based on demand and availability of free copying.

Proposal #5

BylawsArticle IV Section 3The State Chaplain shall be informed of the death of any ESA member or their immediate family (the immediate family to be husband, children, mother, and father). Shall assist in the sorority remembrance activities for a member at the request of the member's family or chapter. Executive Board.

Reason: removing the word sorority and clarifying type of activity Chaplain may assist with and that it is only upon death of member, not member's family member. To clarify who may request Chaplain's assistance.

Proposal #6

Bylaws Article V. Section 1 If an applicable year, the President shall appoint an ESA Foundation Counselor for a term of two (2) years. The ESA Foundation Counselor shall keep the Indiana State Council and the membership informed of Foundation activities.

Reason: Because it is a 2-year appointment, this is not something that should be written as if it occurs annually. Further to clarify who shall keep the Indiana State Council and membership informed of Foundation activities.

Proposal #7

Bylaws Article VI (Automatic Office) The Junior Past President shall be a member of the Executive Board, responsible for obtaining new rosters from each chapter in good standing postmarked by May 15; be chair for the program "Outstanding ESA Member of the Year"; and be in charge of the Disaster Fund and Hope for Heroes. The Junior Past President shall record the outstanding events while serving as President by inserting a page in the "History of Indiana State Council of Epsilon Sigma Alpha" book.

Reason: To bring into alignment with current operating procedures. Rosters are no longer permitted by ESAMC to be collected.

Proposal #8

Bylaws Article VII. Section 4 The quorum of the Executive Board shall be eight (8) a majority of eligible voting members.

Reason: To remove a specific number and replace it with "majority" as there may be instances when the size of the executive board varies. Furthermore, the number 8 does not currently align with being the required majority of number of officers designated as being members of Executive Board as described in Article VII Section 1.

Proposal #9

Bylaws Article VIII Section 1 (current version does not have bullet points) The Nominating Committee shall consist of the First Vice President who shall be chairman and one (1) representative from three (3) other chapters. a. They shall receive nominations from chapters for the elected offices by January 1 of each year. b. They shall receive from the chapters by January 1 of each year, bids for the location to hold the Spring and Fall Conferences and the Annual State Convention. They shall present names of all qualified nominees, cities of the Annual State Convention and conferences at the Annual State Convention. c. In the event names are not submitted for elected offices, they shall select qualified nominees. d. This committee shall prepare ballots for Annual State Convention. Chapters bidding for Conferences, Annual State Conventions, and Chapters nominating a candidate must pay their state dues by January 1, and chapters' candidate's membership dues must be paid. If dues of chapter nominating a candidate are not paid by January 1, or nomination form not received by January 1, candidate may be nominated from the floor. Included with the letter of qualifications for the candidate shall be verifications of payments of the Chapter's State and International Council dues and the candidate's State and International Council dues.

Reason: Underline Nominating Committee and add bullet points to use same format as other sections outlining committees. To arrange responsibilities into format that is easier to read and interpret. To remove language that is referenced elsewhere in Bylaws Article 1 Section 2 (Conferences); Constitution Article V Section 2 (Conventions); Bylaws Article II Section 5 (Officers) as these are not a task description for committee.

Proposal #10

Bylaws

Article VIII Section 2

The Elections Committee shall consist of the First Vice President who shall be chairman and one (1) representative from three (3) four (4) other chapters. They shall open the polls at the close of the First General Assembly on the second day of the Annual State Convention and close the polls at 1 o'clock the same day one (1) hour following the adjournment of the first general assembly, count the ballots, and give the tellers' report to the President.

Reason: add "The" to match formatting of other committee descriptions, change number of committee members required to align with number required for all other committees. Change description of when polls will be closed to avoid a specific time of day and remove reference to second day of convention in the event there would not be Friday convention activities.

Proposal #11

Bylaws Article VIII Section 3

The Credentials Committee shall consist of the Treasurer who shall be chairman and one (1) representative from three (3) other chapters.members. They shall audit the Treasurer who shall be Chairman. They shall check credentials of delegates, issue ballots to delegates, and report the number of voting members present.

Reason: Change sequence of committee composition to match that of other committees in this section. To clarify members must be from three different chapters, not including the Treasurer's own. Remove reference to audit; this is addressed in procedure manual.

Proposal #12

Bylaws Article VIII Section 4

The Auditing Committee shall consist of the Treasurer and one (1) representative from three (3) other chapters.members. They shall audit the Treasurer's books two (2) weeks prior to the winter board meeting in January and two (2) weeks prior to the Annual State Convention. A final audit shall be made within two weeks of the end of the fiscal year. two (2) weeks after convention.

Reason: Change sequence and language of committee composition to match that of other committees in this section. To clarify members must be from three different chapters, not including the Treasurer's own. To remove specific month reference for winter audit. Change final audit description to be relative to fiscal year end rather than convention date.

Proposal #13

Bylaws Article XI Section 1

International—The current State President's registration and travel expenses to attend the International Convention. The travel expenses would include: *round trip flight or mileage according to the current non-profit mileage rate if driving; *half of the total hotel room cost (including the night prior and the night(s) during the convention);

*meals (including the PICPA Meal), excluding alcohol; *and miscellaneous fees such as parking, shuttle, and tips. If the current State President is unable to attend, the following order of representation shall apply: First Vice President, Second Vice President, Treasurer, Junior Past President, and a Past Indiana State President.

Action: Move to Article X, Expenditures, label as Section 1, subsection f. Reason: *This bylaw outlines an expenditure and should be grouped with other bylaws related to spending. If the above proposed change to move Article XI Section 1 to Article X Section 1 f, passes, the reference indicated in Article XVI: Voting for State Purposes, must be updated to have the appropriate Article and Section reference (would now be Article XI Section 1) - housekeeping change, needs no vote but should be announced.*

Proposal #14.1

Bylaws Article X Section 2 State (Delegates)- Each Jewel Chapter in good standing with the Indiana State Council shall be represented by its President as delegate and one delegate for each ten jewel pin members or portion thereof. The President and other delegates shall not be allowed an alternate from their own chapter; other delegates may have an alternate. Delegates shall be selected by their chapter. No pledge may serve as a delegate. The Past Indiana Presidents Auxiliary shall receive one vote by the Chairman, or his/her proxy, if he/she is unable to attend the State Convention.

Reason: *remove the title Jewel, as any chapter made up of only pledges, is already ineligible to vote as stated in the sentence "no pledge may serve as a delegate". Allow for chapter president to have an alternate. At both MARC and IC level, the ISC President is allowed an alternate.*

Proposal #14.2

Indiana State Convention Standing Rules Rule #9 (must be approved if proposal #15.1 passes) Each chapter in good standing is allowed one (1) vote for the President and one (1) delegate for every ten (10) Jewel Pin members. The President and other delegates shall not be allowed an alternate from their own chapter No alternate can take the President's place. A delegate is allowed an alternate. The Past Indiana President's Auxiliary shall receive one vote by the Chairman, or his/her proxy, if he/she is unable to attend the State Convention.

Proposal #15

Bylaws Article XI Section 7 The chapter hosting the Annual State Convention shall submit to the President, The LAMP Editor, and the State Treasurer a financial report of the convention, in duplicate, thirty (30) days after the convention or prior to the end of the fiscal year. Annual Budget Meeting. The profit of the Annual State Convention shall be divided equally between the chapter(s) hosting and the Indiana State Council. The profit will accompany the report sent to the State Treasurer.

Reason: *change language to refer to fiscal year-end, rather than a meeting which has variable timing*

Proposal #16

Bylaws Article XII Fiscal Year The fiscal year of the organization shall begin on the first day of August July and end on July 31 June 30 of the following year.

Reason: *to bring fiscal year into alignment with ESA Membership Corporation and International Council practices and Tax Facts reporting period.*

Proposal #17

Bylaws Standing Rule #1 In the event of **the** death of an active Indiana ESA member, a floral tribute or donation to a charity not to exceed **donation in** the amount of twenty dollars (\$20.00) shall be **made** purchased or made by the local chapter **to a charity identified by the President of a member's chapter,** in the name of the Indiana State Council.

Reason: making a donation, rather than purchasing a floral tribute aligns better with our philanthropic purposes; removing the step for state to reimburse member's chapter provides for a more efficient process and a direct crediting of the gift

Proposal #18

Bylaws Article VII, Section 3; Subsection c

b. To cooperate with ESA **Membership Corporation** Headquarters in the organization of new chapters within the State of Indiana.

Reason: to reflect the name change, housekeeping

Proposal #19

Bylaws Article XIV Voting for State Purposes: Not Including Amendments or Elections

The State President must notify all Chapters 30 days in advance of a vote taking place at any **State** State Meeting. Voting shall take place as per Article XI, Section 2 of the State Bylaws.

Reason: Fix typo; housekeeping

Proposal #20.1

Constitution Article IV, Section c

The following officers shall be appointed by the President at the Annual State Convention: Corresponding Secretary, State Editor, State Chaplain, Senior St. Jude Coordinator, and Easter Seals Coordinator.

Reason: With the increasing difficulty of getting members to volunteer to hold an office and decrease in membership, this eliminates the need for a Senior and a Junior St. Jude Coordinator and the office is not as demanding as it once was to require a senior and junior coordinator. ESA Membership Corp and/or ESA International Council do not require/control states to have certain offices - some states do not even have St. Jude Coordinators at all.

Proposal #20.2

Bylaws Article III, Section 1

The President shall preside at all Council Meetings, appoint a Corresponding Secretary, State Editor of The LAMP, Chaplain, Senior St. Jude Coordinator, and Easter Seals Coordinator, all committees except the Nominating, Chapter Counseling, Elections, Philanthropic, Credentials, Constitution and Bylaws, and Awards Committees.

Reason: If the Constitution change passes, this falls with updating the Bylaws containing St. Jude Coordinator information.

Proposal #20.3

Bylaws Article IV, Section 4

The Senior St. Jude Coordinator shall be responsible for implementing fundraising for St. Jude Children's Research Hospital. Will maintain an accurate accounting record of all Indiana contributions to St. Jude Children's Research and report monthly to the Circle of Life ESA for St. Jude office. Shall work closely with the Junior St. Jude Coordinator to familiarize that coordinator with the duties of the Senior St. Jude Coordinator.

Reason: If the Constitution change passes, this falls with updating the Bylaws containing St. Jude Coordinator information. The ESA MC also has changed the name from Circle of Life, to ESA for St. Jude office.

Proposal #20.4

Bylaw Article V, Section 6 Action: Delete

The President, along with a committee of the First Vice President and appointed Senior St. Jude Coordinator, will appoint a Junior St. Jude Coordinator. The Junior St. Jude Coordinator shall work in close contact with the Senior St. Jude Coordinator, shall be familiar with all the duties of the Senior Coordinator. Shall become the Senior St. Jude Coordinator following term as Junior St. Jude Coordinator.

Reason: If the Constitution change passes, this eliminates the need for the section.

Proposed Changes to Executive Board Standing Rules

*Changes to the Executive Board Standing Rules are considered and approved by a vote of the Executive Board, not the general membership. Rather than in the previous format with "Now Reads" and "Change to Read" this updated format includes the original language in plain black text without underlines or strikethrough text. This updated format is consistent with RRO recommendations. **Strikeout text indicates language proposed to be removed; underlined and red indicates language proposed to be added.***

=====
Change:

Executive Board Standing Rule #6The Executive Board, General Appointments, Chapter Presidents and Chair of the Past Indiana Presidents Auxiliary shall be given a State President's Yearbook, or electronic equivalent, which shall include dates of Executive Board Meetings, Conferences, Seminars, Conventions, publication dates of the LAMP, etc. and other deadlines.

Reason: To bring into alignment with current operating procedures.

Remove the use of non-descript "etc.", adding inclusion of other deadlines

Change:

Executive Board Standing Rule #17Action: Fix alignment to left justify

*Reason: formatting, housekeeping***Add:**Executive Board Standing Rule #18

An elected or appointed officer having a conflict of interest or conflict of responsibility on any matter involving the Indiana State Council and any other business or charitable entity or person shall refrain from voting on such matter. No officer, by design, shall use his/her position as an officer for his/her own direct or indirect financial gain.

Add:

Executive Board Standing Rule #19The Indiana State Council follows document retention procedures outlined in the Record Retention and Destruction Policy of the Indiana State Council, maintained in the designated folder in the ESA Indiana State Council Google Folder owned and maintained by the webmaster.

Add:

(at end of document, always to remain last section of Exec Board Standing Rules document)

These Standing Rules may be suspended, amended or rescinded at any meeting of the Executive Board, by a two-thirds (2/3) vote of the Executive Board members present and voting, provided notice is given at least seven (7) days in advance.

Reason: of all the governing documents, this is only one that does not lay out a means for amending.

Rationale for the 7 days: Article VII Section 2, regarding Executive Board Meeting schedule and governance of special meetings and required notification.



ESA ... A JOURNEY FOR ALL



Traditional Chapters

Avon, Chi Omicron
Avon, Gamma Tau
Danville, Zeta Eta
Evansville, Delta Sigma
Fishers, Eta Pi
Fort Wayne., Alpha Zeta
Franklin, Delta Kappa
Huntington, Beta Chi
Indianapolis, Gamma Pi

Lafayette, Lambda Mu
North Manchester, Epsilon Sigma
Plainfield, Omega Chi
Pleasant Township, Alpha Delta
Rockville, Beta Phi
Seymour, Beta Kappa
Seymour, Delta Delta
Speedway, Gamma Omicron
Terra Haute, Delta Zeta

Collegiate Chapters

Ball State University (Muncie), Phi Alpha

2025-2026 Indiana State Council Officers





ESA ... A JOURNEY FOR ALL

Mary Brewer - Editor
7732 Connie Drive
Indianapolis, IN 46237



Dates to Remember

September 15, 2025	Tax Facts due
September 27, 2025	Fall Conference
October 10-11, 2025	MARC Conference
November 1, 2025	LAMP articles due
December 31, 2025	Nomination Forms for State Offices due
December 31, 2025	Forms to host a State Conference due
January 1, 2026	Recommendations for State Projects due
January 1, 2026	Proposals to Constitution, By-Laws, and Standing Rules due
January 1, 2026	State dues are due
February 1, 2026	LAMP articles due
March 14, 2026	Spring Conference
April 1, 2026	LAMP articles due
June 12-14, 2026	State Convention
